

Feb. 9th 1908
 Survey for Hutchins Estate.

{ See also page 132 -
 " " Book P. 19, 105

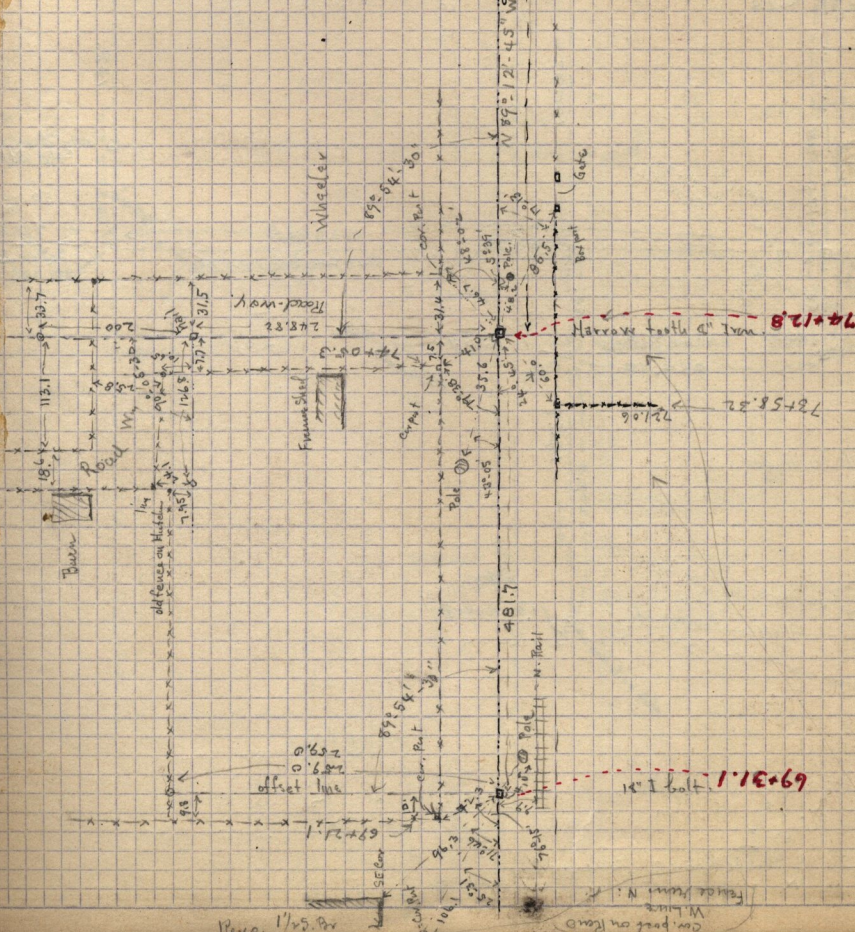

- July 22-1908 -

This Harrowtooth is located 507 ft East along chrd and Str. from the East line of Frederick A. Phipps tract as described in his deed which also 755.75 ft 50° 50' 30" W from the N.E. cor. of his tract as described in his deed this has been carefully calculated from the true line of the section line which was dead when the road survey was made by the owner of Bristle. The East line of Frederick A. Phipps tract is 671.61 ft W. along str. of 100 ft. E. line of 1/4 in. cross and str. & the West line of Wheelcker is 835.2 ft W. of 1/4 in. cross and str.

211
 Center Wheelcker Ave
 N 0° 50' 15" E
 1685.33
 90° 00'

82+99.8
 220.42
 887.0
 666.58 center of Harrow Street
 142.89
 571.8
 142.89
 N 0° 50' 30" E
 1/4 Sec. Line N.Y.S. in Sec. 17 -
 T. & N. 12. 1 W.

oak Nut described on page 66

Com. post on Road
 W. Line
 Fence Line N.